WG Treffpunkt

Organigramm
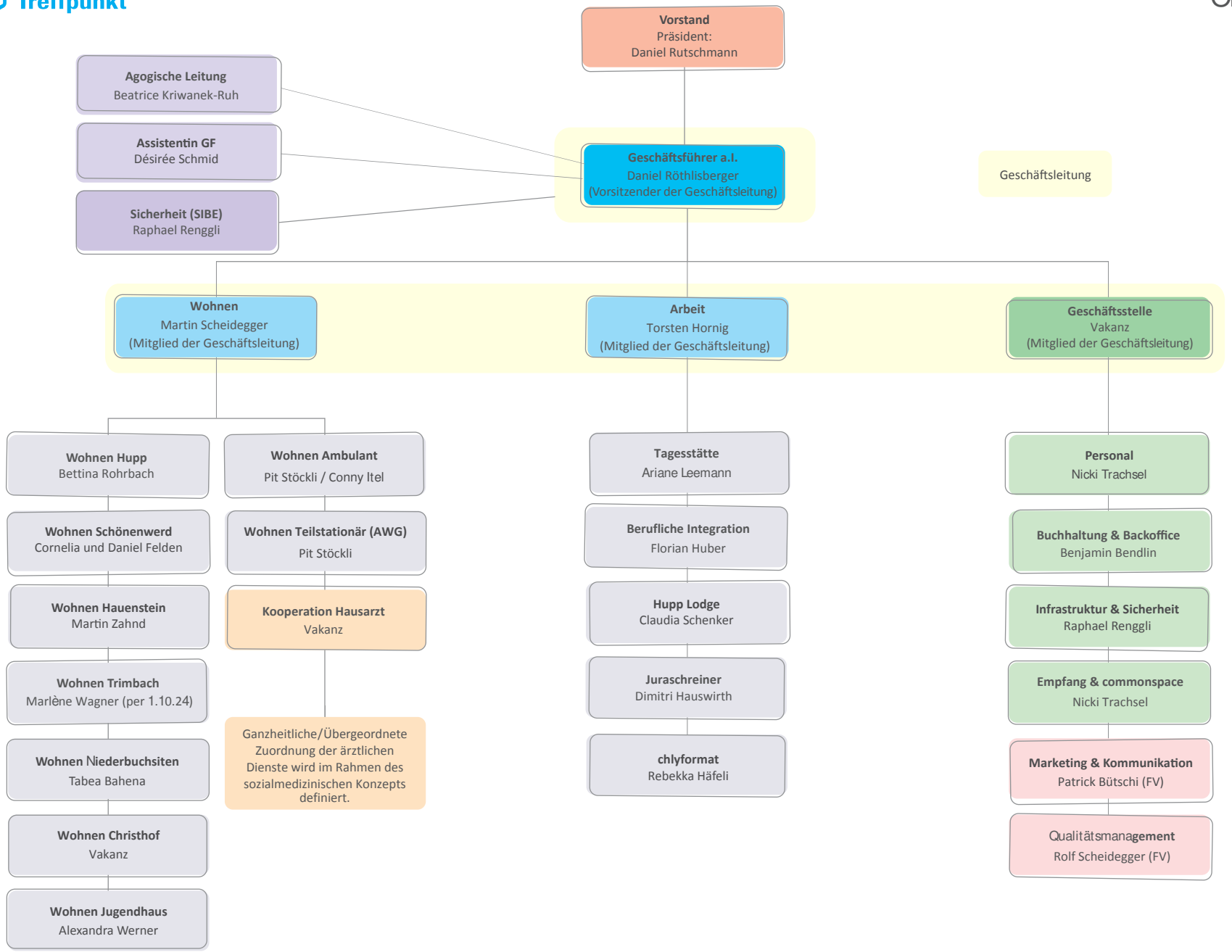
Version: September 2024